

INITIAL RECEIPT

United States Department of the Interior
Bureau of Land Management
 DIV OF LANDS, MINRLS & ENERGY
 ONE N CENTRAL AVE
 PHOENIX, AZ 85004 -4427
 Phone: 602-417-9200

Receipt

No: 4834605

Transaction #: 4962506	
Date of Transaction: 11/04/2020	
CUSTOMER:	
JASON PHILLIPS 1259 E SANTA FIORE ST SAN TAN VALLEY, AZ 85140-7436 US	

LINE #	QTY	DESCRIPTION	REMARKS	UNIT PRICE	TOTAL
1	1.00	LOCATABLE MINERALS / MINING CLAIMS-NEW, UNADJUD, ONE OR MORE AUTH NOS / NEW MINING CLAIM PROCESSING FEE CASES: AMC461692/\$20.00		- n/a -	20.00
2	1.00	LOCATABLE MINERALS / MINING CLAIMS-NEW, UNADJUD, ONE OR MORE AUTH NOS / NEW MINING CLAIMS LOCATION FEE CASES: AMC461692/\$40.00		- n/a -	40.00
3	1.00	LOCATABLE MINERALS / MINING CLAIMS-NEW, UNADJUD, ONE OR MORE AUTH NOS / NEW MINING CLAIMS MAINTENANCE FEE CASES: AMC461692/\$165.00		- n/a -	165.00
TOTAL:					\$225.00

PAYMENT INFORMATION			
1	AMOUNT:	225.00	POSTMARKED: N/A
	TYPE:	CHECK	RECEIVED: 11/04/2020
	CHECK NO:	186	
	NAME:	PHILLIPS, JASON 1259 E SANTA FIORE ST SAN TAN VALLEY AZ 85140-7436 US	

REMARKS

ENTERED
 NOV 16 2020
 BY: *mc*

This receipt was generated by the automated BLM Collections and Billing System and is a paper representation of a portion of the official electronic record contained therein.

CORRESPONDENCE

TRANSFERS

MAINTENANCE FEES
WAIVERS
POL/NOI

MISCELLANEOUS

**LOCATION NOTICES
AMENDMENTS
STATUS SHEET
GEO REPORT/MTP**

MINING CLAIM STATUS REPORT

Data Entered: 11/16/2020 ZPL

MTP Checked By: ZOC
GEO Checked By: ZPL

LEAD SERIAL NUMBER: AMC 461692 thru AMC

NUMBER OF CLAIMS & TYPE:

CHARGES:

1 LODE
____ PLACER
____ ASSOCIATION PLACER
____ MILL SITE
____ TUNNEL SITE

Processing Fee @ \$20 = \$ 20
Location Fee @ \$40 = \$ 40
Maintenance Fee @ \$165 = \$ 165
Add'l Maint Fee for Assoc Placer = \$ _____
SUBTOTAL \$ 225

TOTAL ACREAGE: _____ Per Claim
(Placer Only)

Other Fees \$ _____
Other Fees \$ _____
TOTAL \$ _____

NUMBER OF LOCATORS: 2

DOCUMENTS RECEIVED VIA: Over-the-Counter [] Mail [] **TIMELY FILED:** Yes [] No []

LEGAL DESCRIPTION: T 13N R 1W SEC 27
T _____ R _____ SEC _____
T _____ R _____ SEC _____
T _____ R _____ SEC _____
T _____ R _____ SEC _____

BLM [] FOREST SERVICE [] _____ SUBJ TO PL 359: Yes [] No []
WILDERNESS AREA [] _____

SPLIT ESTATE: N/A [] SX [] PX [] OTHER [] _____
SRHA [] Was proper Notice filed if located on SHRA Land? Yes [] No []

RECONVEYED MINERALS ON BLM LAND REQUIRE OPENING ORDER FROM 1944 TO 1993:

Open to Entry On _____ N/A []

COMMENTS/STATUS: VOID [] PARTIALLY VOID [] PVT MINERALS [] WITHDRAWN LANDS []
OTHER [] _____

[] Claimant acknowledges that portions of the following claim(s) site(s) may be void or voidable.

Printed Name of Claimant _____ Signature of Claimant _____

*****FINAL ADJUDICATION*****

DATE _____ INITIALS _____

LOCATION NOTICE FOR LODE MINING CLAIM

Amendment BLM Serial # _____

NOTICE IS HEREBY GIVEN that the Nanny - Nanny
Boo - Boo lode mining claim has been located
by Jason Phillips / Bridgette A. Brite whose current mailing
address is 1259 E. Santa Fiore ST
San Tan Valley, Az 85140

BLM
Date
Stamp

RECEIVED
BLM AZ STATE OFFICE
2020 NOV -4 A 9 15
PHOENIX, ARIZONA

The general course of this claim is SW to NE and it is situated in Yavapai
County, Arizona. This claim is 1500 feet in length and 600 feet in width.

20.66 Total Claim Acreage. This claim runs from the location monument on which this location notice
is posted on the centerline of the claim approximately 600 feet in a NW direction to the West
end line and 1500 feet in a SW direction to the South end line. This claim is marked by six
monuments, one at each corner and one at the center of each end line of the claim.

The location monument on which this notice is posted is situated within Section 27, Township 13
N, Range 1 W, Gila Salt River Base and Meridian, Arizona and this claim encompasses portions
of the following quarter section(s), section(s), Township(s) and Range(s) SENE 27, 13N, 1W / NESE
27, 13N, 1W / NWSE 27, 13N, 1W
Gila Salt River Base and Meridian, Arizona.

The locality of this claim with reference to some natural object or permanent monument and additional information
(if any) concerning its locality are as follows: 3960' to Corner Monument from
Common Corner of Sections 27, 22, 23, 26

The above information is shown on the attached map.

DATED AND POSTED on the ground this 1 day of September, 2020.

LOCATOR(s) AGENT

Print Name(s) Jason Phillips / Bridgette A. Brite

Signature(s) [Handwritten Signatures]

Form MCF100
Revised Oct 2018

AMC461692

MINING CLAIM MAP

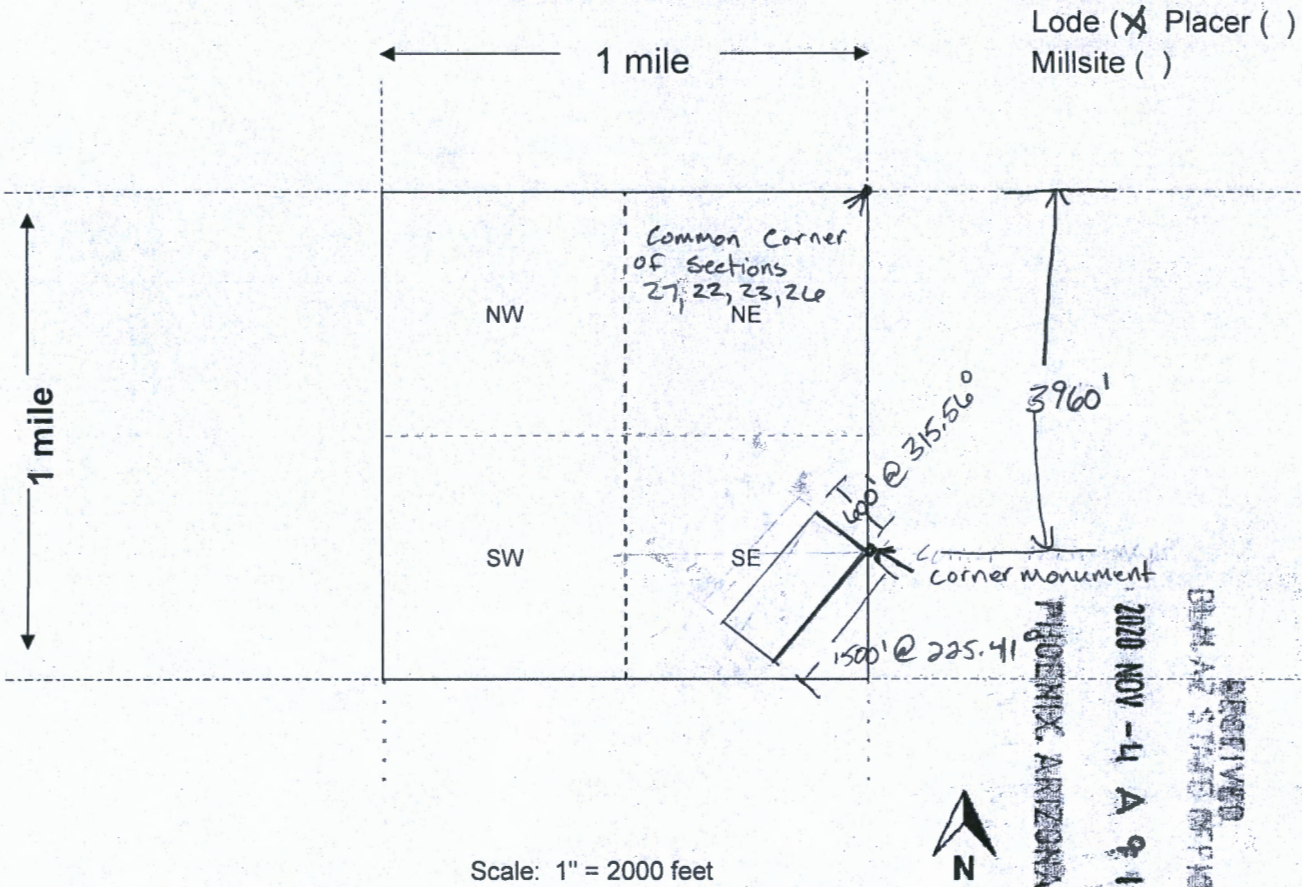

Scale: 1" = 2000 feet

1. The above map depicts the Nanny-Nanny Bow-Boo mining claim, which is located in Section (s) 27, Township 13 N, Range 1 W, Gila and Salt River Base and Meridian, Yavapai County, Arizona. Total claim acreage is 20.66

2. The type of corner and location monuments used are as follows: Metal T-Post Covered with 2" PVC Filled with foam and capped with metal tags Attached

3. The bearings and distances in degrees and feet between claim corners and to a public land survey monument are as depicted on the map.

4. If the claim is a placer or millsite claim with exterior limits conforming to legal subdivisions of the public survey, provide a legal description of the claim _____

Form MCF100a
Revised Oct 2018



LR2000 Internal

CR Geographic Report with Land

Download User Guide (pdf)

Purpose: This report produces a geographic listing of case information based on retrieval by Meridian/Township/Range. This report format will display the case type, case disposition, meridian, township, range, section, survey type, survey number, surface management agency, pending actions, serial number, and total case acres.

To refresh the query, do a **Ctrl-R**. It resets the page and clears any criteria fields that may have entries.



No Results

The specified criteria didn't result in any data. This is often caused by applying filters and/or selection steps that are too restrictive or that contain incorrect values. Please check your analysis filters and selection steps, and try again. The filters or selection steps currently being applied are shown below.

Filters

Disposition is equal to **AUTHORIZED, CANCELLED, EXPIRED, PENDING, REJECTED, RELINQUISHED, WITHDRAWN**
and Meridian Township Range Section is equal to **14 0130N 0010W 027**
and Admin State is equal to **AZ**

Return - Refresh

TOWNSHIP 13 NORTH RANGE 1 WEST OF THE GILA AND SALT RIVER MERIDIAN, ARIZONA

YAVAPAI COUNTY

STATUS OF PUBLIC DOMAIN
LAND AND MINERAL TITLES

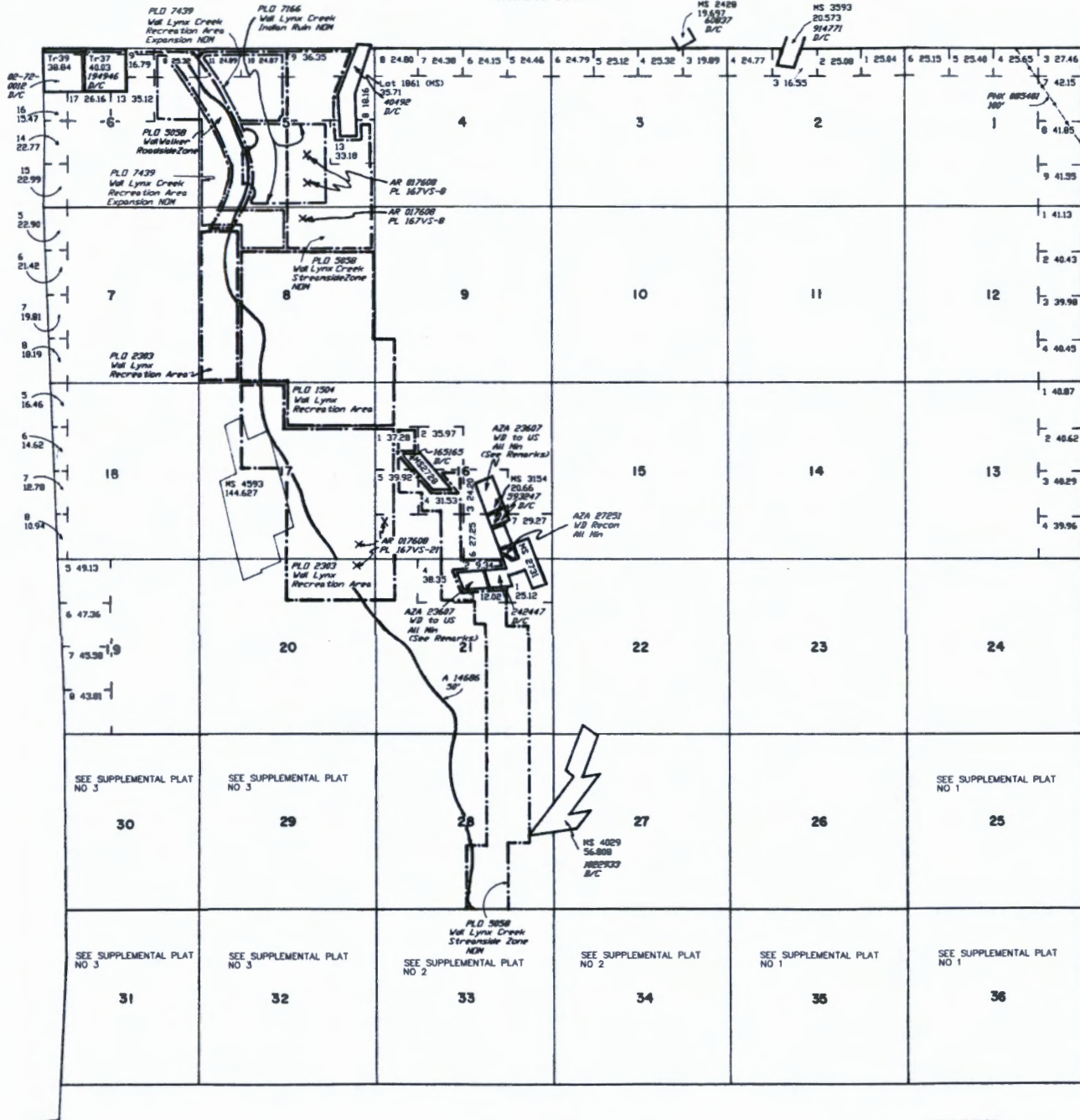

FOR ORDERS AFFECTING DISPOSAL OR USE OF UNIDENTIFIED LANDS WITHDRAWN FOR CLASSIFICATION, MINERALS, WATER AND/OR OTHER PUBLIC PURPOSES, REFER TO INDEX OF MISCELLANEOUS DOCUMENTS.

- DIST NO 2
- All Tp included in Wd Prescott NF Proc 6 10/21/1899
- All Tp included in Determination Area PL 167 3/19/1957 AR 017608
- D In pr 248 1/29/1936 Wd NP 9 (AR-6) includes All Lands lying within 50' of center line of Trans Line, Secs 30, 31, 32
- Secs 30, 31 - Lot Acreage is not correct, due to inaccurate Mineral Surveys Resurveys pending.
- MDS 225 NE
- 226 NW
- 227 SW
- 228 SE
- 229 SE
- A 8460 PL 359 within Sec 36
- AZA 23607 ND to US All Including Road Emt within MS 2734 : MdB (Re: Pat No 242447) MS 3154 : MdB (Re: Pat No 593247)
- AZA 32012PT ND to US All Including Road Emt within MS 2728 : MdB (Re: Pat No 165165)

Lot 34°27'22"N
Long 112°18'30"W

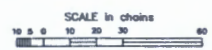

WARNING STATEMENT
This plot is the Bureau's Record of Title, and should be used only as a graphic display of the township survey data. Records herein do not reflect title changes which may have been effected by intervening movements of rivers or other bodies of water. Refer to the original surveys for official survey information.

CURRENT TO	MM	T	R
2-2-2004	PV	13 N	1 W

P
Jason Phillips
1259 E. Santa Fiore St.
Queen Creek, AZ 85140

PHOENIX AZ 852

30 OCT 2020 PM 8 L



RECEIVED
BUREAU OF LEND MANAGEMENT

NOV -4 A 9 15

PHOENIX, ARIZONA

Bureau of Lend Management
1 N. Central # 800
Phoenix, Az 85004

85004-442700

